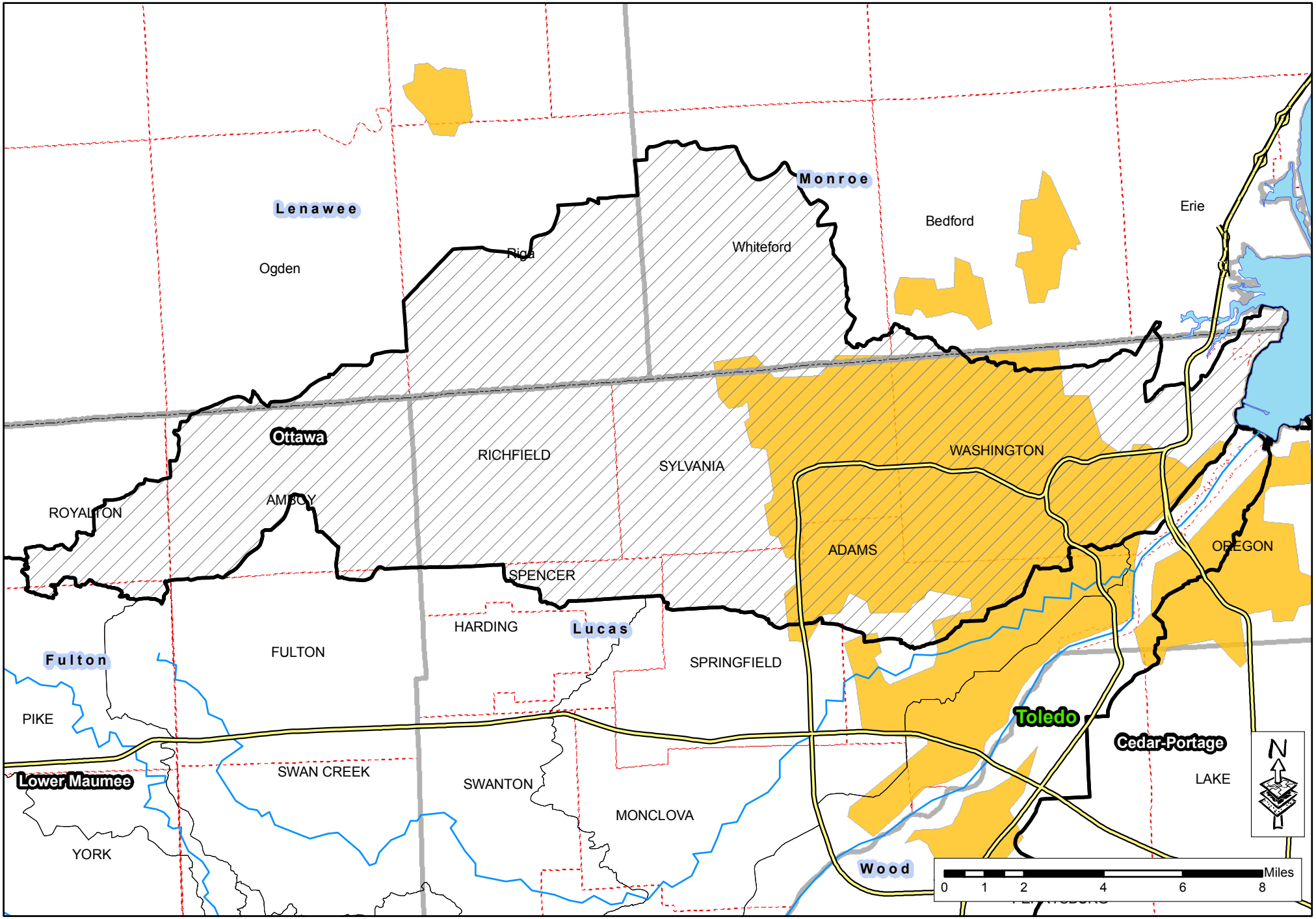Ottawa River Watershed